

PLAN SHOWING THE EXISTING AND PROPOSED CONSTRUCTION OF RESIDENTIAL BUILDING IN S: NO-523/1B

PLOT NO-9 NO-58 THIRUMULLAIVOYAL VILLAGE AVADI TOWNSHIP LIMIT. SCALE 1:100

OWNER: THIRU. M. RAMACHANDRAN.

Planning Permit No. A/1009/91

APPROVED

SUBJECT TO THE CONDITIONS IN THIS OFFICE SETTER.

No. A 2/9683/91 Date 2/11/81

FOR MEMBER SECRETARY
MADRAS METROPOLITAN
DEVELOPMENT AUTHORITY
MADRAS 600 008.

Revised Scribble Plan
A 2 / 9683 / 91
19/07/91

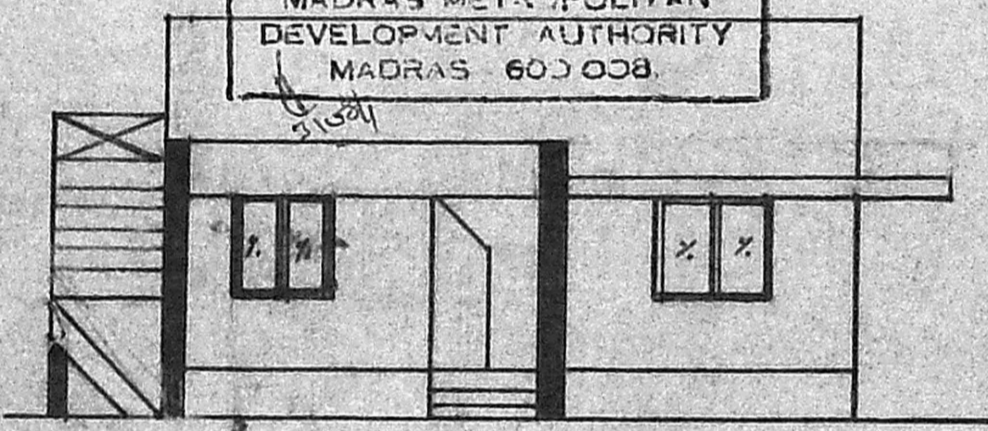

FRONT ELEVATION

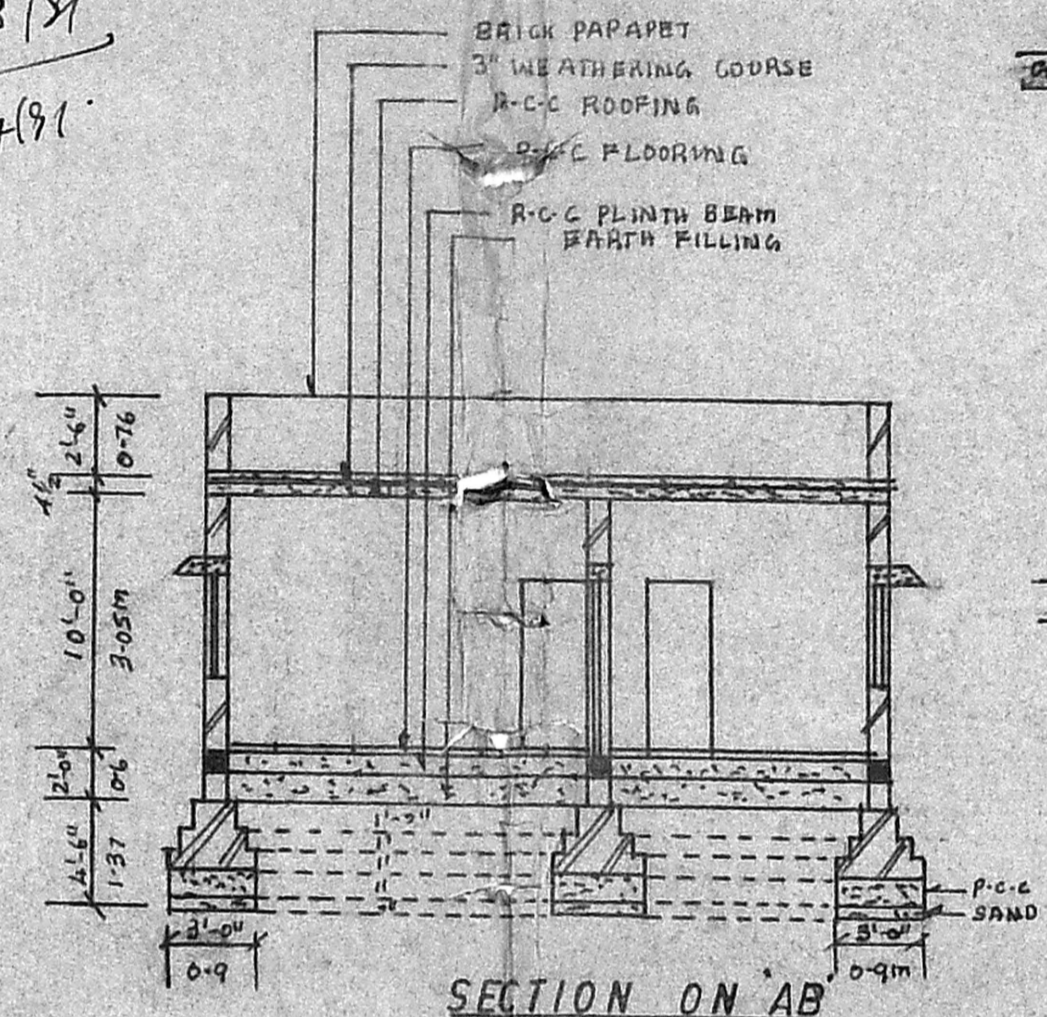

SECTION ON AB

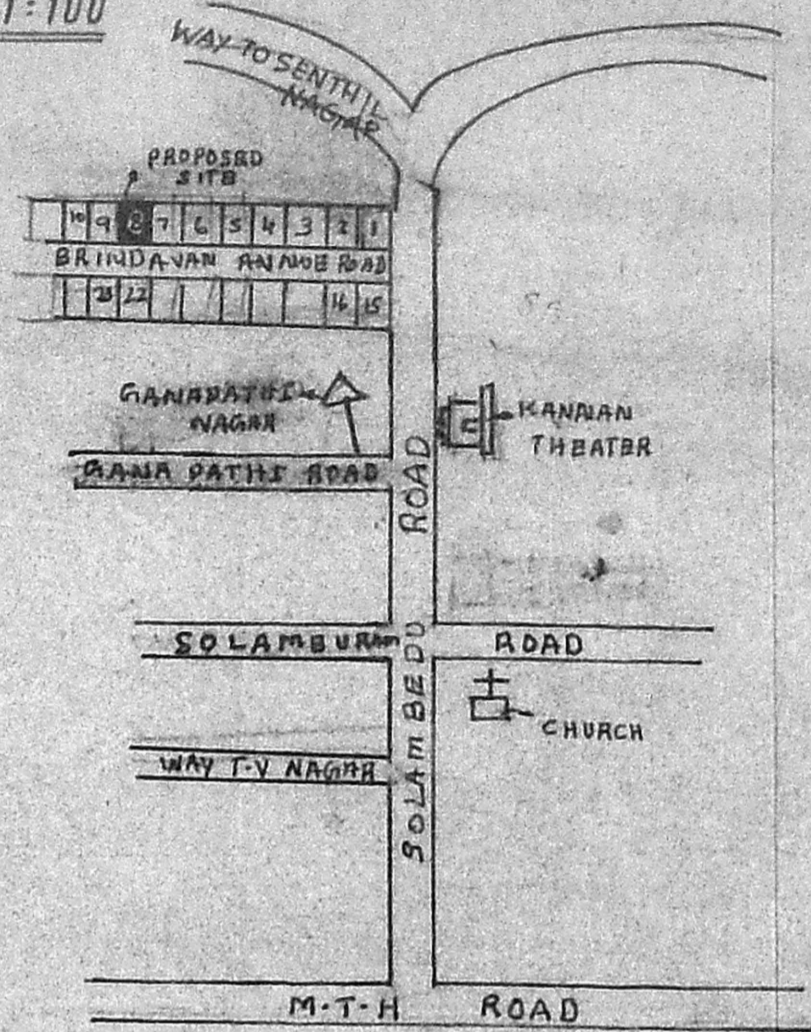

KEY PLAN

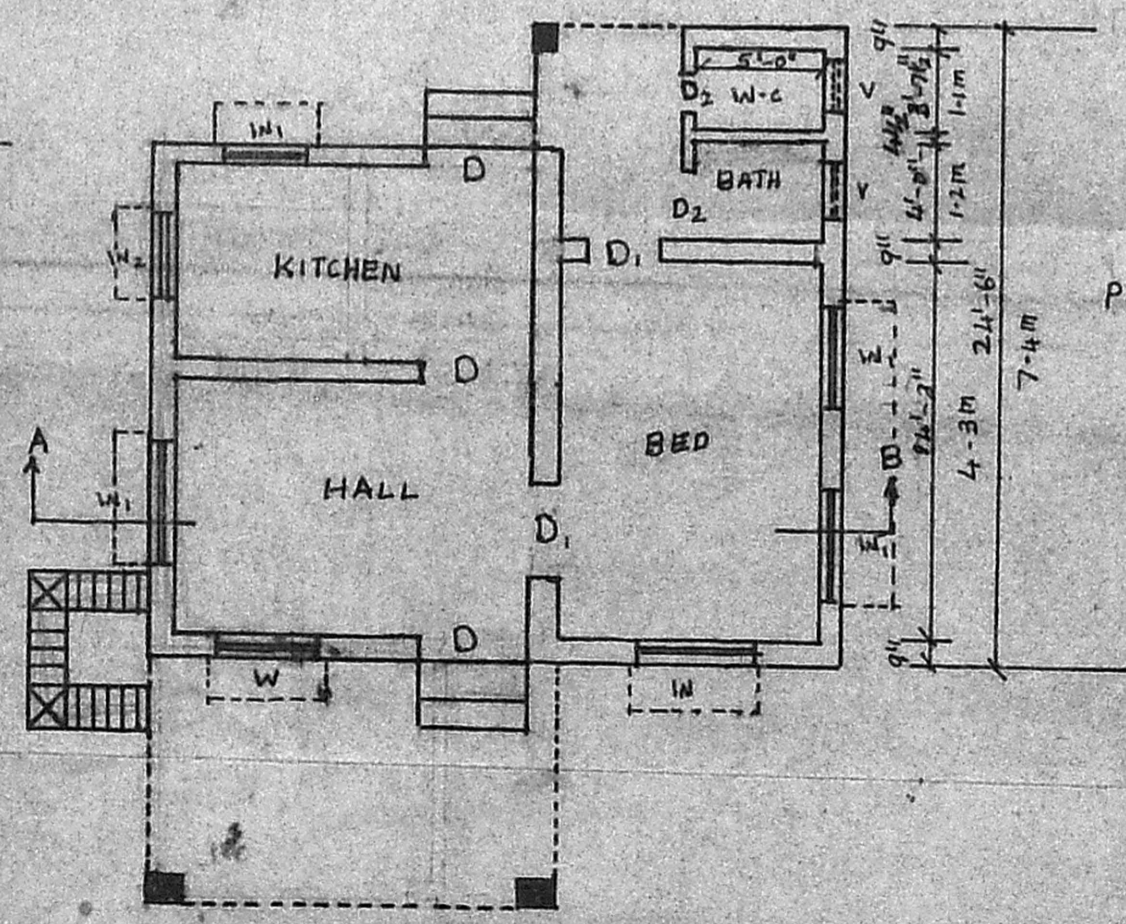

PLAN

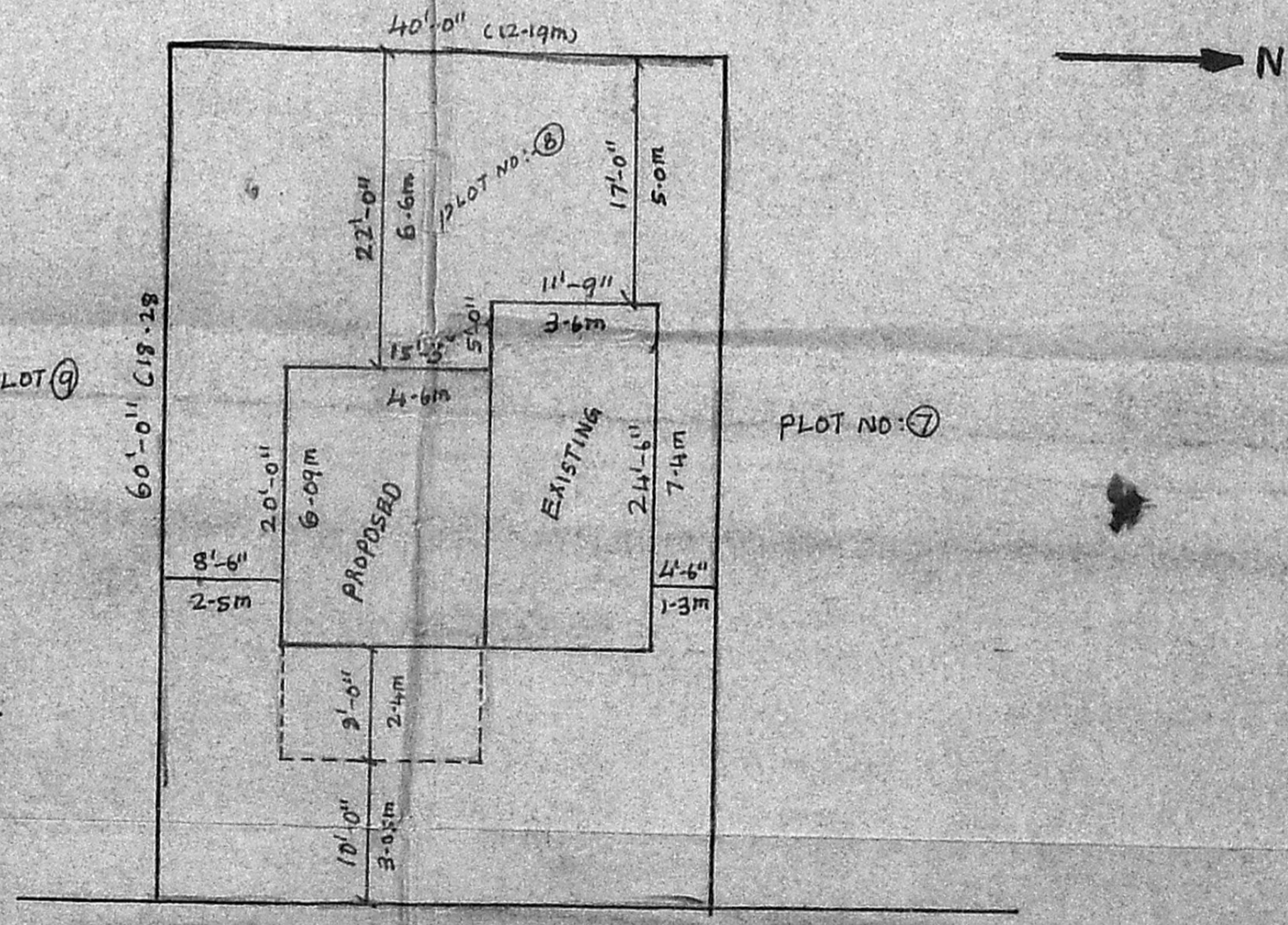

SITE PLAN

SCALE 1:50

JOINERY DETAILS			
1	D	DOOR	1000 x 2000
2	D ₁	DOOR	900 x 2000
3	D ₂	DOOR	750 x 2000
4	W	WINDOW	1520 x 1220
5	W ₁	WINDOW	1500 x 1370
6	W ₂	WINDOW	900 x 1370
7	V	VENTILATOR	600 x 450

SPECIFICATION	
1	FOUNDATION C-C 14x8 150MM OVER SAND FILLING
2	SUPER STRUCTURE BRICK WORK IN C.M.S
3	ROOF R-C-C 1:2:4 150MM WITH
4	FLOORING C-C 12x12 100MM TH OVER HARD CORE
5	PLASTERING C-C 1:4:8 12MM TH FOR WALLS
6	JOINERIES FIRST CLASS HARD WOOD

COLOUR INDEX	
1	PROPOSED
2	EXISTING
3	BOUNDARY
4	ROAD

1	PLOT AREA	2400SQ FT - 222 m ²
2	EXISTING PLINTH AREA	287CH - 27 m ²
3	PROPOSED PLINTH AREA	305CH - 28 m ²
4	PLOT COVERAGE	
5	F.S.I	

M. Ramachandran
(OWNER)

K. Ganesan
K. GANESAN, D.C.E.S.W.
LICENSED SURVEYOR, AMIE
Ambattur & Avadi Townships
ENGINEERING CONSULTANTS
223, M. T. H. ROAD,
AMBATTUR, MADRAS-600 053.
PHONE: 632191

2.4 x 8.2 = 60.68 m²
4.05 x 2.4 = 11.64
72.32 m²